

MLS#25-5196

ENGEL & VÖLKERS[®]
SNELL REAL ESTATE

Casa Guillermo

Price: \$220,000 USD | 4,400,000 MXN



Beds: 3

Baths: 2

Sqft: 2,000.28

Type: Houses

Lot Size: 2000.28

View: Centro

Community: Centro

Subdivision: Centro

Email: info@snellrealestate.com

Office (MX): +52 624-105-8100

Toll Free (US): +1 713-832-1035

OVERVIEW

Spacious Home with Mountain Views Discover this charming property located right across from the Loreto Airport junction on the Transpeninsular Highway. Set on an expansive 1,941 m² lot, this home offers 185.9 m² of construction, surrounded by peaceful desert landscapes and spectacular mountain views — a perfect retreat from the city. The house features 3 bedrooms and 2 full bathrooms, an open-concept kitchen, and ample outdoor space ideal for relaxing, gardening, or future expansion. With its generous lot size, there's great potential to create a cozy home, guest casitas, or even a small eco-retreat. Enjoy the tranquility of nature while remaining just minutes away from town and Loreto International Airport. This is a property full of pote

PROPERTY FEATURES

- Property Name: Casa Guillermo
- Street Name: Carretera Transpeninsular Aero
- Street Suffix: Street
- Construction: Completed
- Price (USD): 220,000
- Seller Financing Offered?: No
- Financing: Cash/Efectivo
- Lot M2: 1,941
- Total M2: 185.90
- Total SqFt: 2,000.28
- AC M2: 185.90
- AC SqFt: 2,000.28
- Primary View: Mountain
- Zone: Loreto
- Decks/Patios M2: 1,755.10
- Secondary View: Territory
- Decks/Patios SqFt: 18,884.88
- Area: Loreto
- Total Bedrooms: 3
- Community: Centro
- Subdivision: Centro
- FullBaths: 2
- 1/2Baths: 0
- Furnished: Furnished
- Clothes Washer
- Refrigerator
- Cook Top
- Construction Type: Concrete / Cinder Block
- Flooring Types: Ceramic Tile
- BBQ Area
- Patio

GALLERY

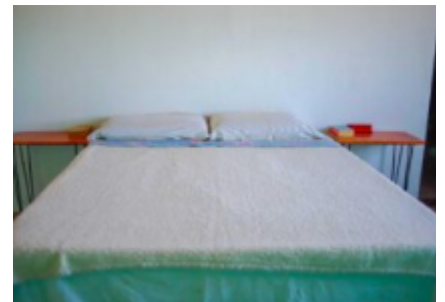
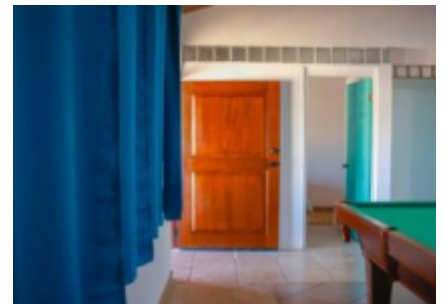

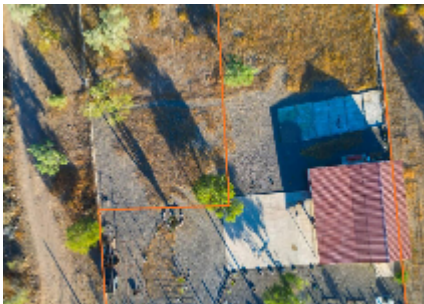
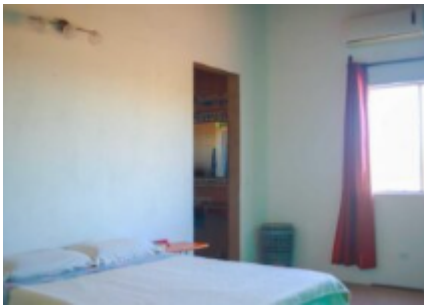

LOCATION

