

MLS#25-1580

ENGEL & VÖLKERS®
SNELL REAL ESTATE

Seller Financing Condo Coral

Price: \$139,900 USD | 2,798,000 MXN



Beds: 2

Baths: 2

Sqft: 1,074.39

Type: Condos

Lot Size: 1074.39

View: Lienzo Charro

Community: Saddles/Sunset Bch Rd

Subdivision: Lienzo Charro

Email: info@snellrealestate.com

Office (MX): +52 624-105-8100

Toll Free (US): +1 713-832-1035

OVERVIEW

Seller Financing - Remodeled, Just Steps from Cabo's Marina! Live the Cabo lifestyle to the fullest in this fully remodeled, ultra-spacious walk-up condo--just a short stroll to the marina, downtown, top restaurants, shops, and the beach! Whether you're looking for a stylish full-time residence or a savvy vacation investment, this 2-bedroom, 2-bathroom condo offers the perfect blend of location, large size, modern flair and value. Step inside to discover bright, open-concept living and dining areas that are perfect for relaxing or hosting friends. The kitchen flows seamlessly into the main living space--ideal for entertaining or whipping up your favorite dishes. With fresh paint throughout and updated finishes, this condo is move-in ready.

PROPERTY FEATURES

- Property Name: Seller Financing Condo Coral
- Street Name: Miguel Herrera
- Unit #: 102
- Zone: Cabo San Lucas
- Area: CSL-Centro
- Community: Saddles/Sunset Bch Rd
- Subdivision: Lienzo Charro
- Construction: Completed
- Price (USD): 139,900
- Seller Financing Offered?: No
- Financing: Cash
- Total M2: 99.85
- Total SqFt: 1,074.39
- AC M2: 95
- AC SqFt: 1,022.20
- Primary View: Local
- Decks/Patios M2: 5
- Secondary View: Territory
- Decks/Patios SqFt: 53.80
- Stories: 4
- Total Bedrooms: 2
- Full Baths: 2
- Mstr Plan Community: Yes
- 1/2 Bath: 0
- Furnished: Unfurnished
- Style: Multiple Levels
- Floor Number: 2
- # Units in Develop: 8
- Total Rooms: 6
- Garage Stalls: 0 car
- Carport: 1 car
- Parking on Property: 1 space
- Microwave
- Oven: Gas
- Range: Gas
- Refrigerator/Freezer
- Air Conditioning: Mini-Split

GALLERY

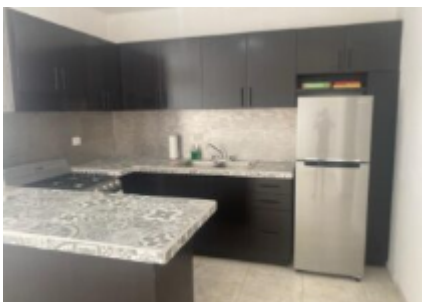
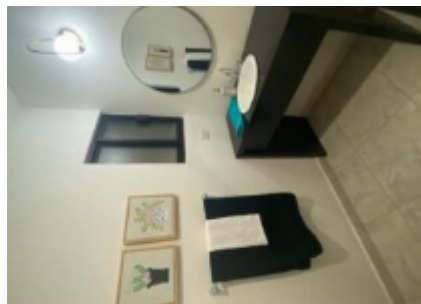

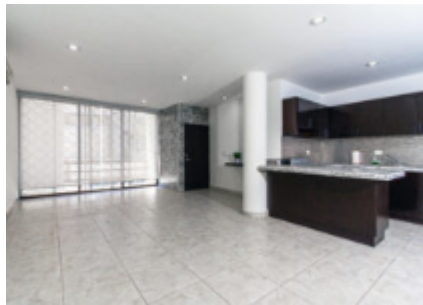
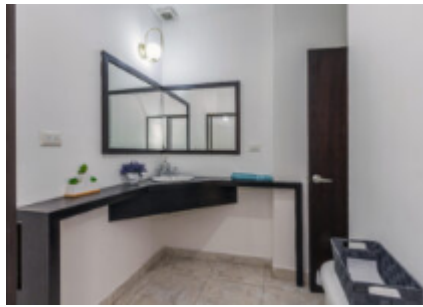

LOCATION

